FORM No 1.

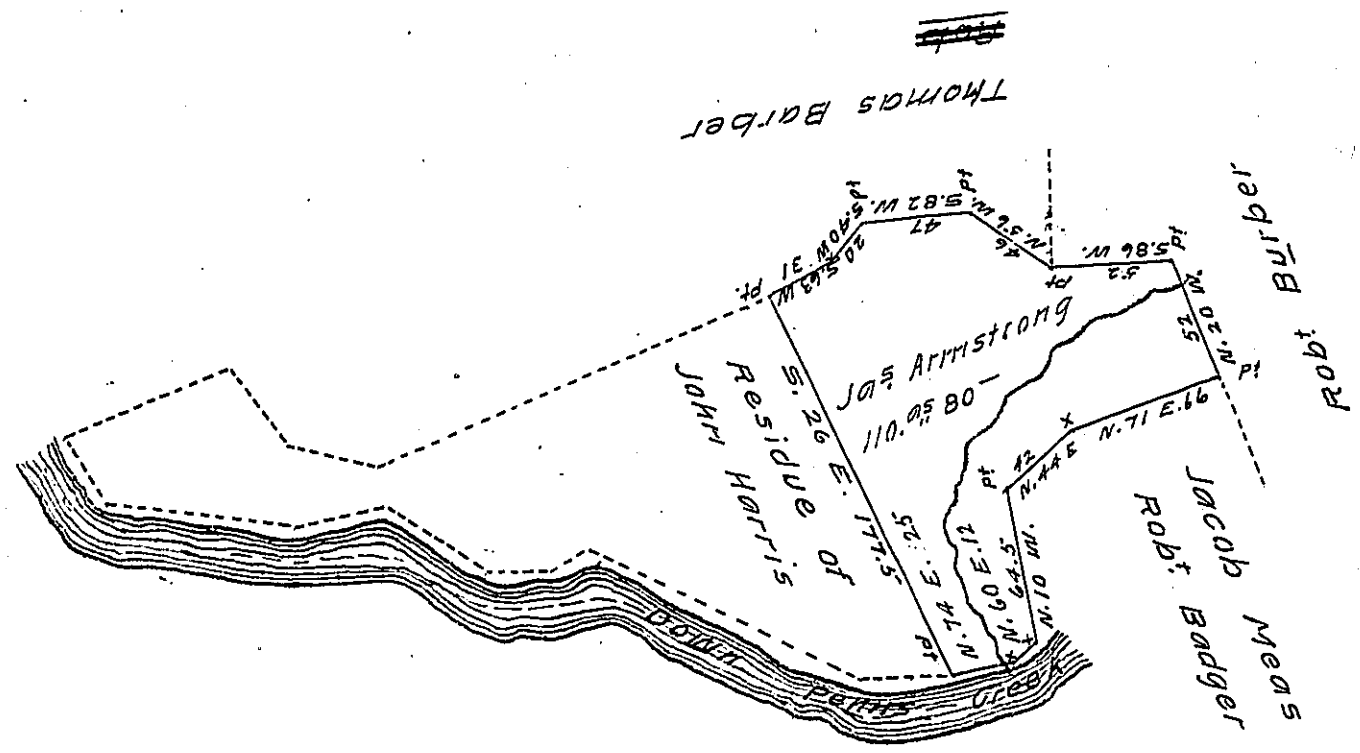

Situate in West Buffaloe township Union (late Berks) County surveyed the 9th day of August 1832 by virtue of a warrant granted to James Armstrong, dated the 3d day of February 1755 containing one hundred and ten acres & eighty perches with the usual allowance of six pr. ct. &c.

Note. The same being part of a tract of land containing 273.7 as and allowance &c. surveyed the 23d day of February 1769 for John Harris, in pursuance of a warrant granted to him dated the 17th day of February 1755 and now owned & occupied by Christian Sheebley.

Pr Jno Hayes, Com.

To Jacob Spangler, Esq.
Surveyor General Penna

Jno Harris, patd.

IN TESTIMONY that the above is a copy of the original remaining on file in the Department of Internal Affairs of Pennsylvania, made conformably to an Act of Assembly approved the 16th day of February, 1833, I have hereunto set my Hand and caused the Seal of said Department to be affixed at Harrisburg, this sixteenth *day of* September *1908*

Henry Houck

Secretary of Internal Affairs.